PROJECT: 25.90_K&R

STEDENBOUWKUNDIGE VERGUNNING: Foto’s gevel, interieur, tuin

Adres: Jules Besmestraat 103 — 1081 Koekelberg
Betreffende: **Verbouwing van een rijwoning.**

EXTERIEUR: VOORGEVEL & CONTEXT



1



2

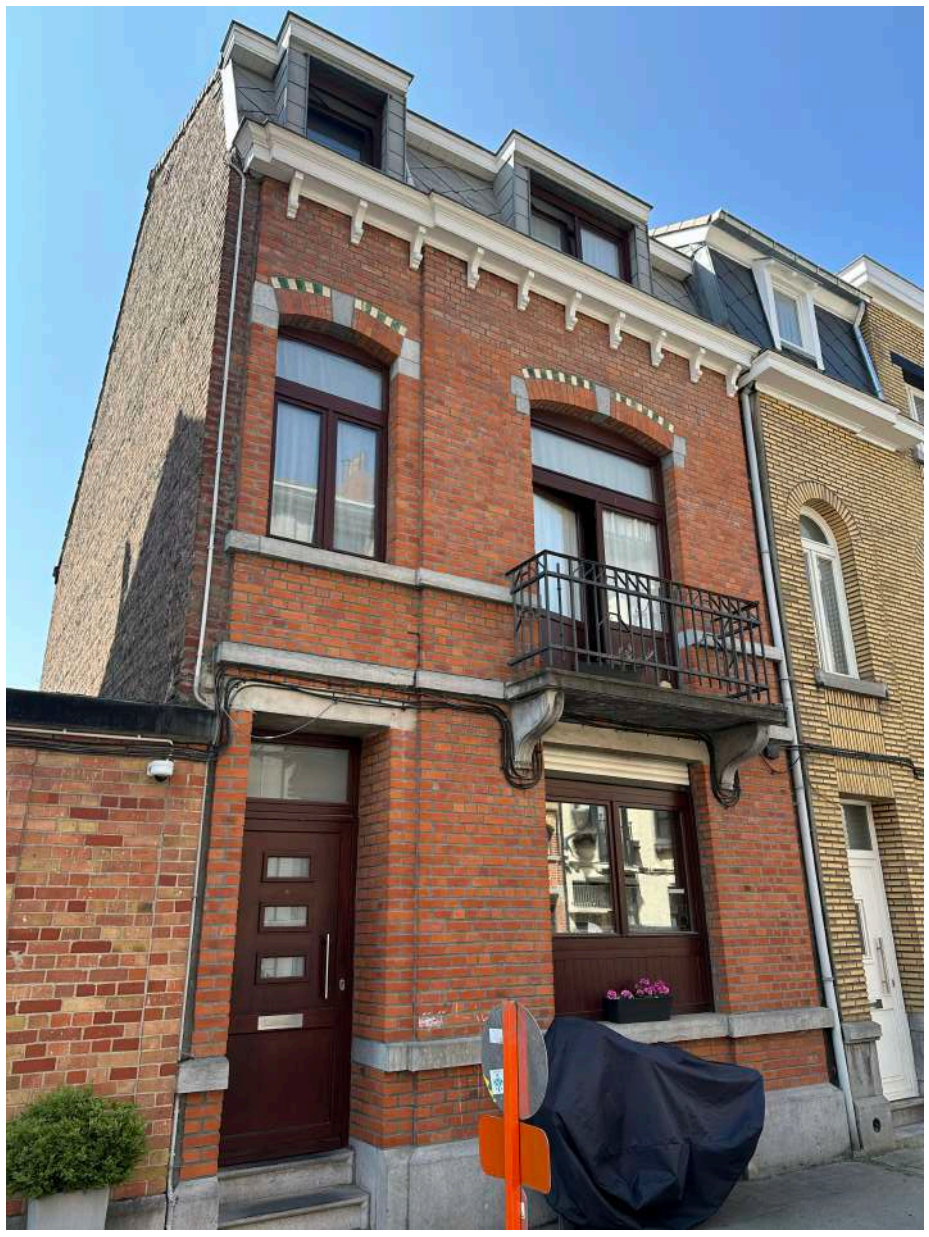

3

EXTERIEUR: ACHTERGEVEL & TUIN



4

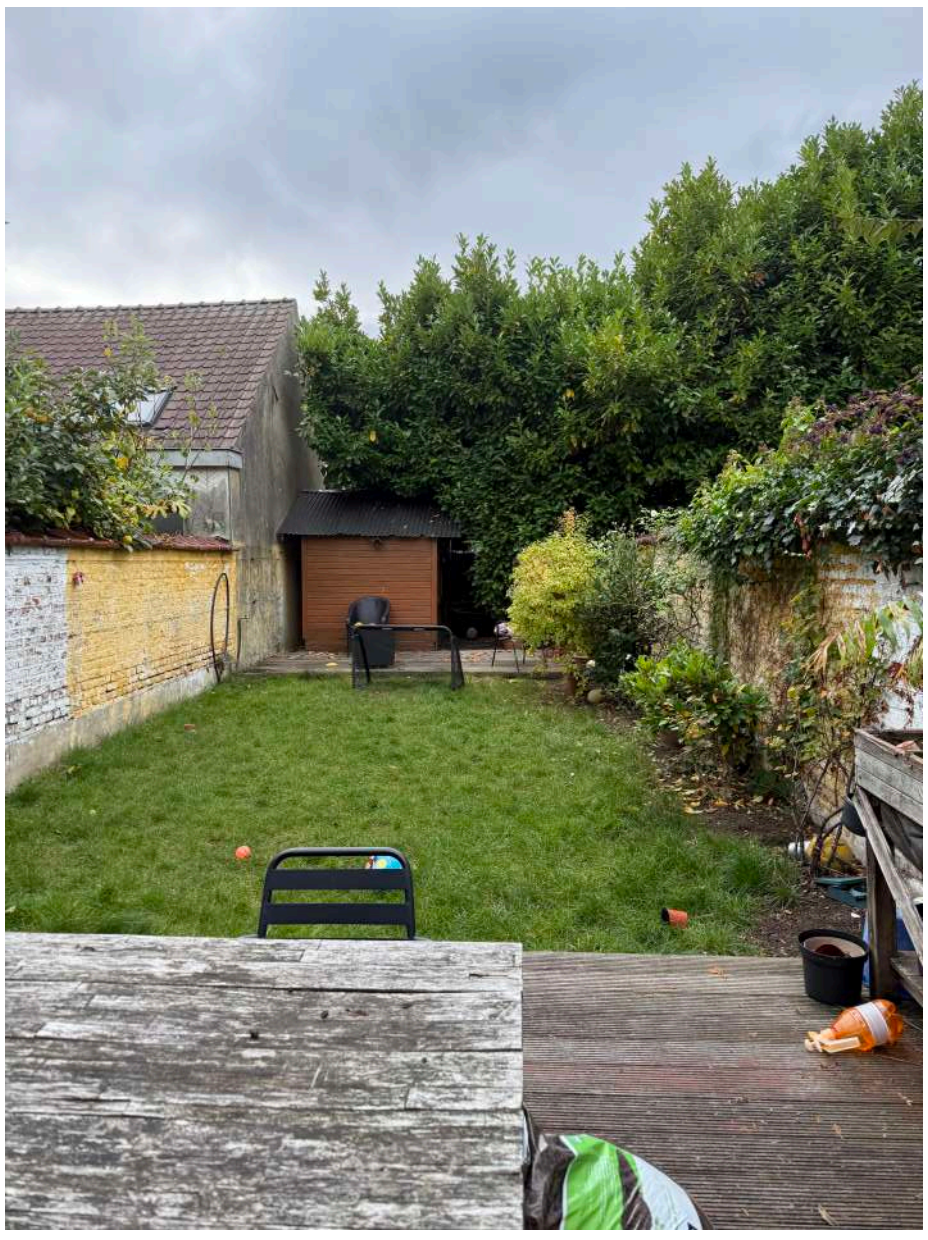

5

INTERIEUR: KELDER

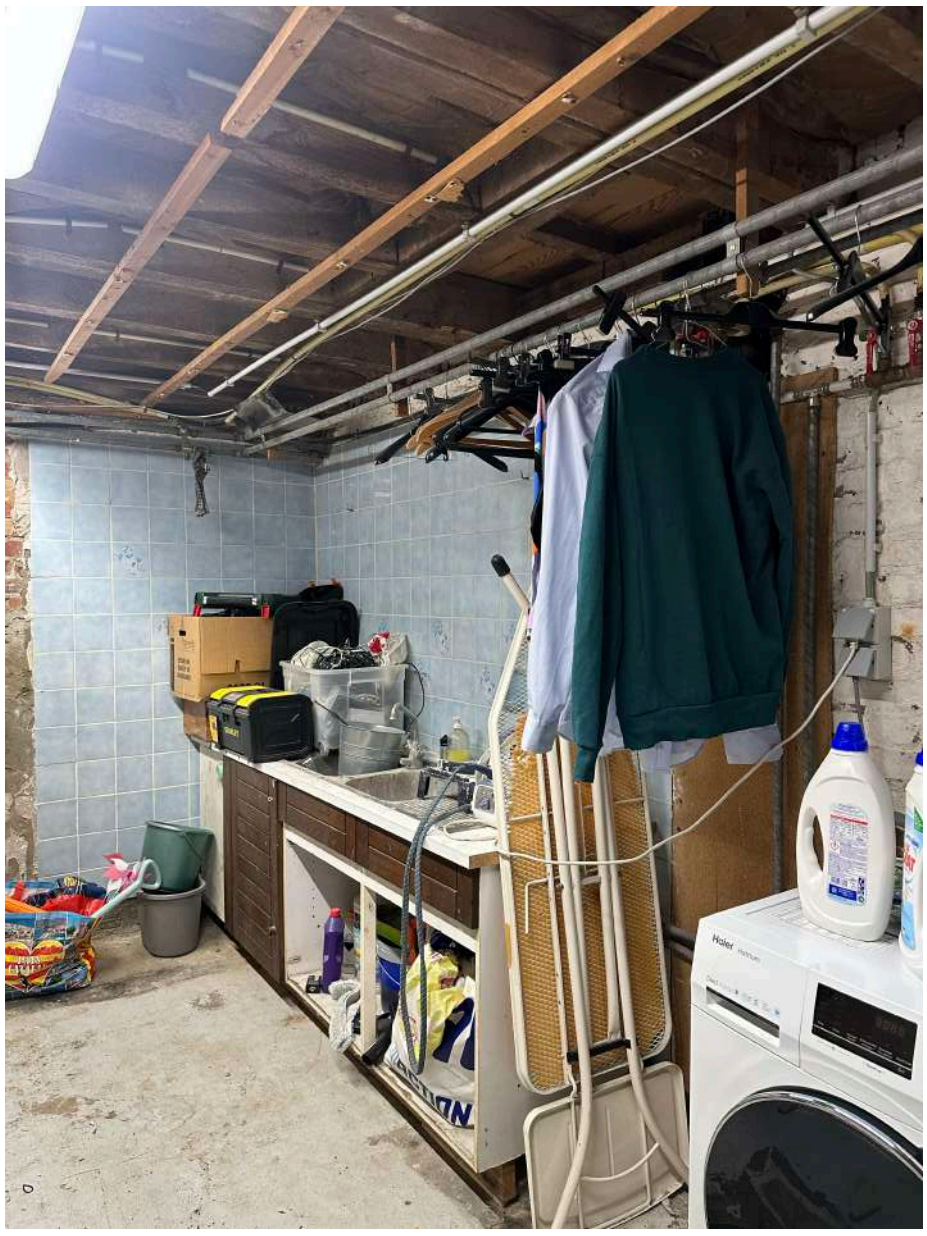

6

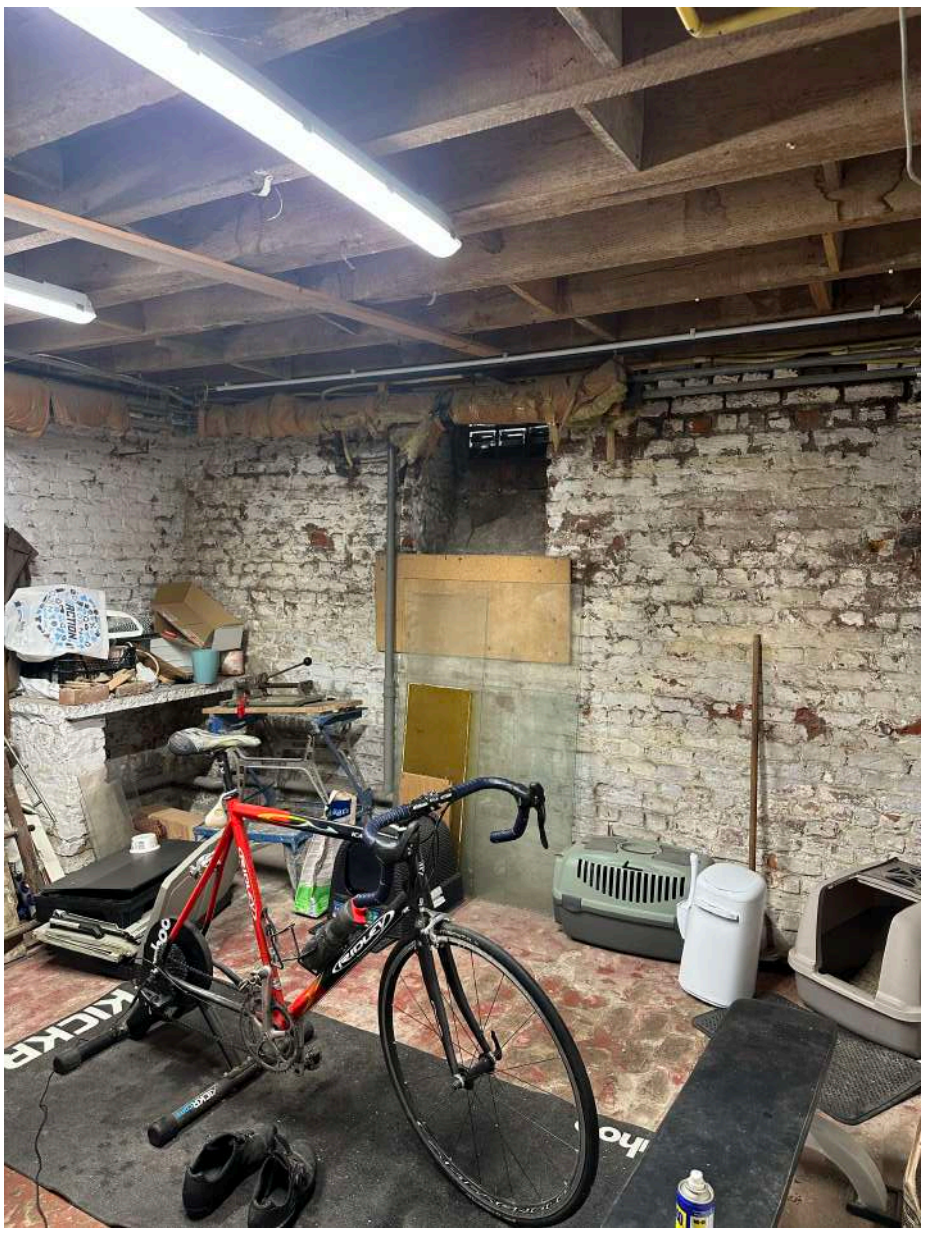

7

INTERIEUR: GELIJKVLOERS

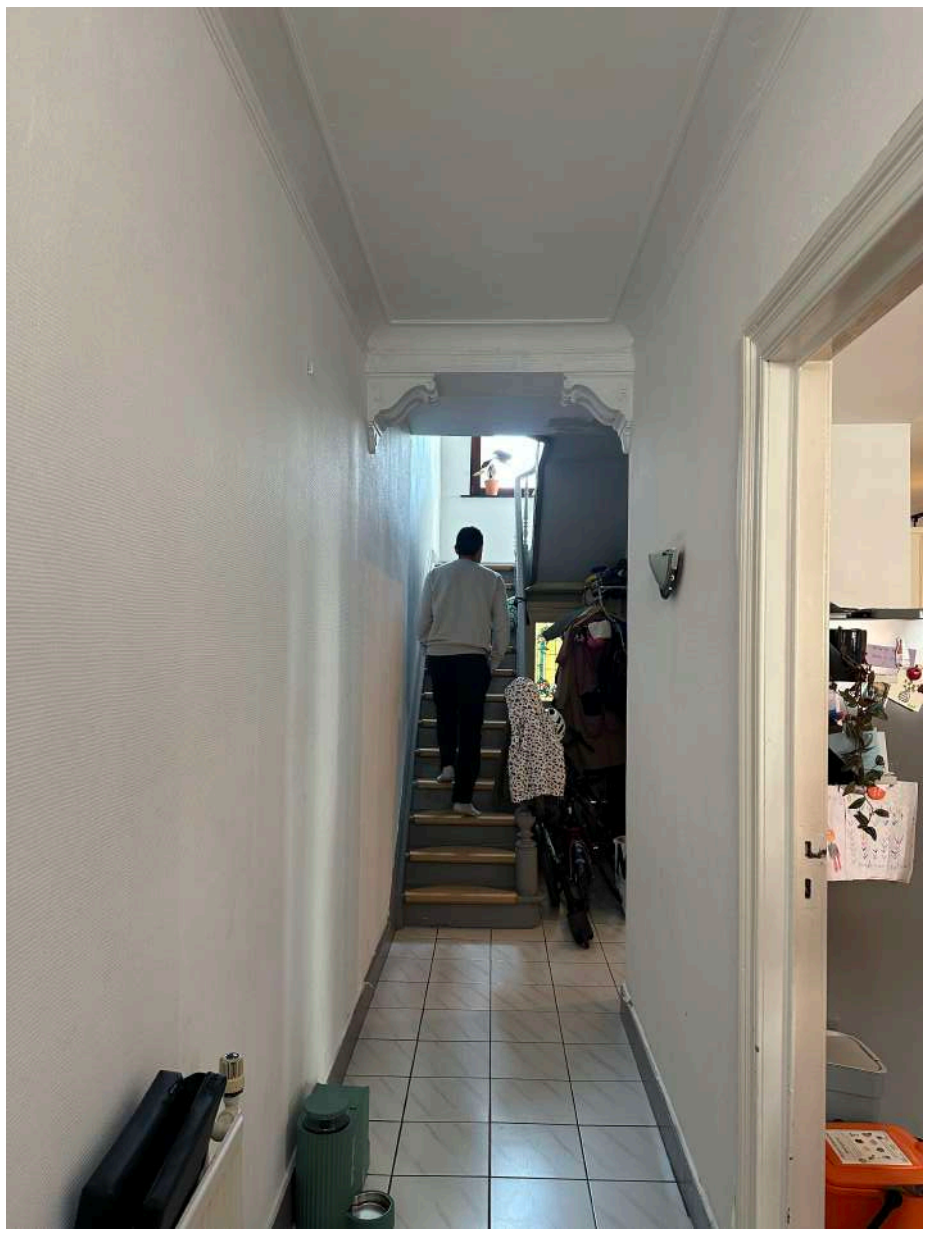

8

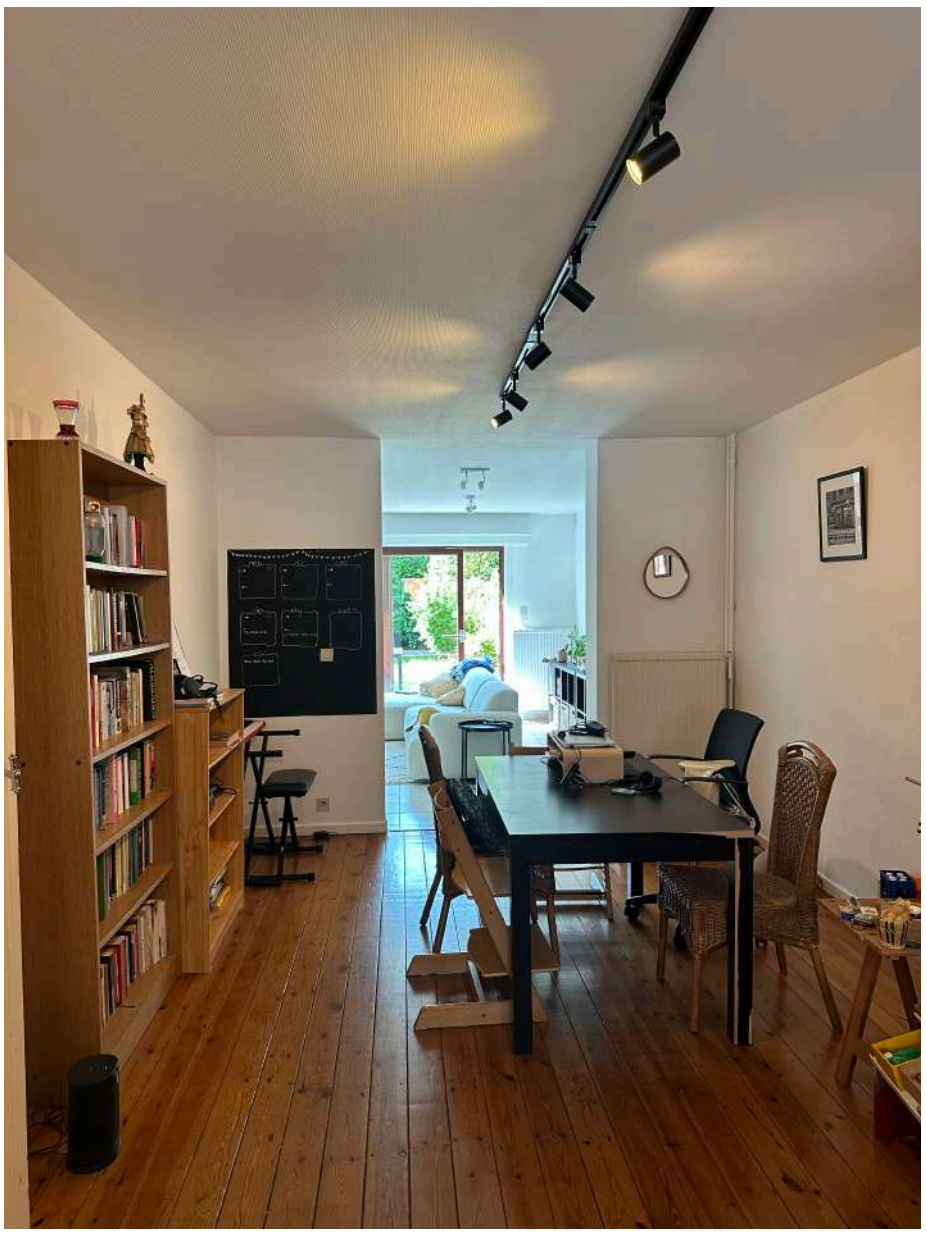

9

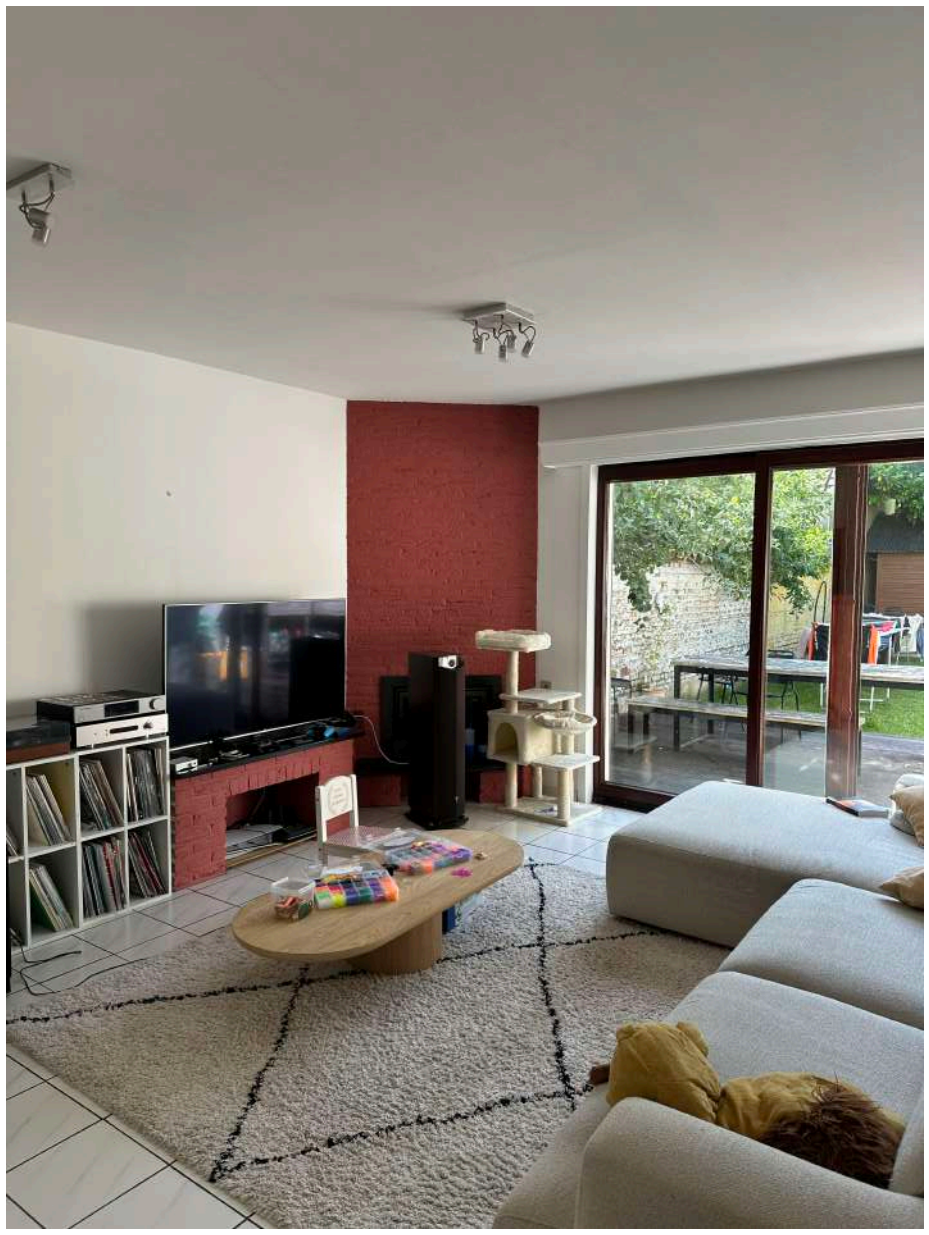

10



11

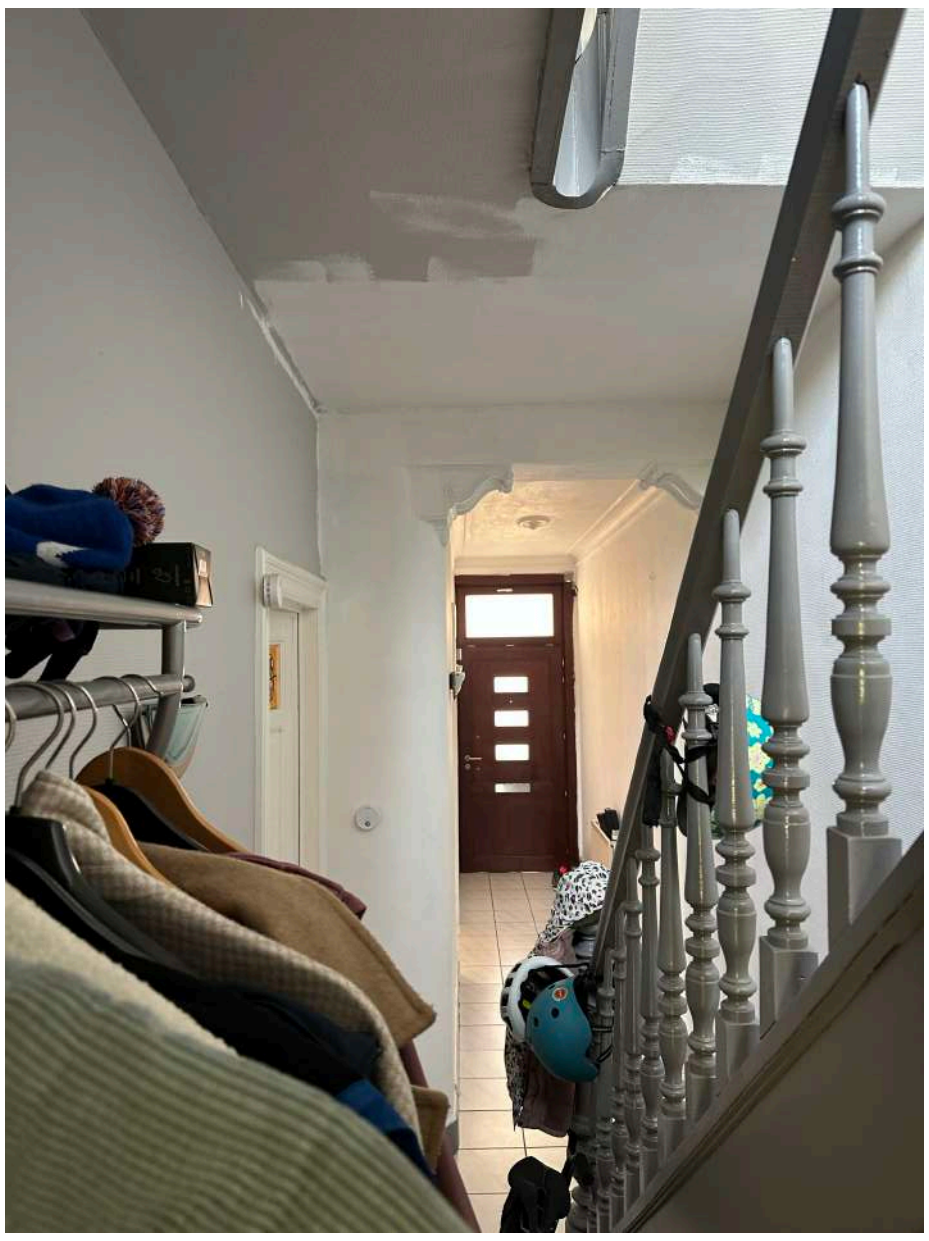

12



13

INTERIEUR: EERSTE VERDIEP

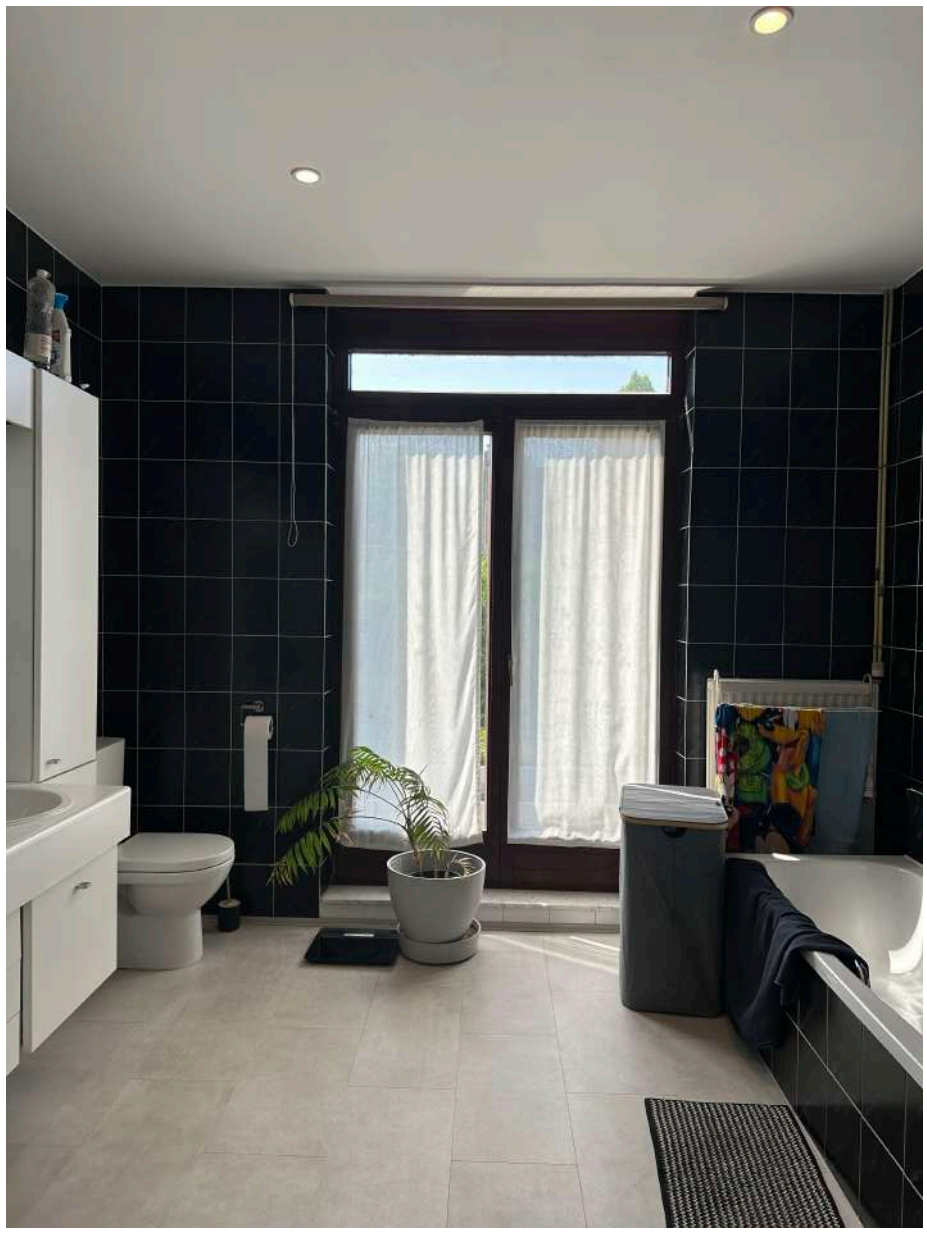

14



15

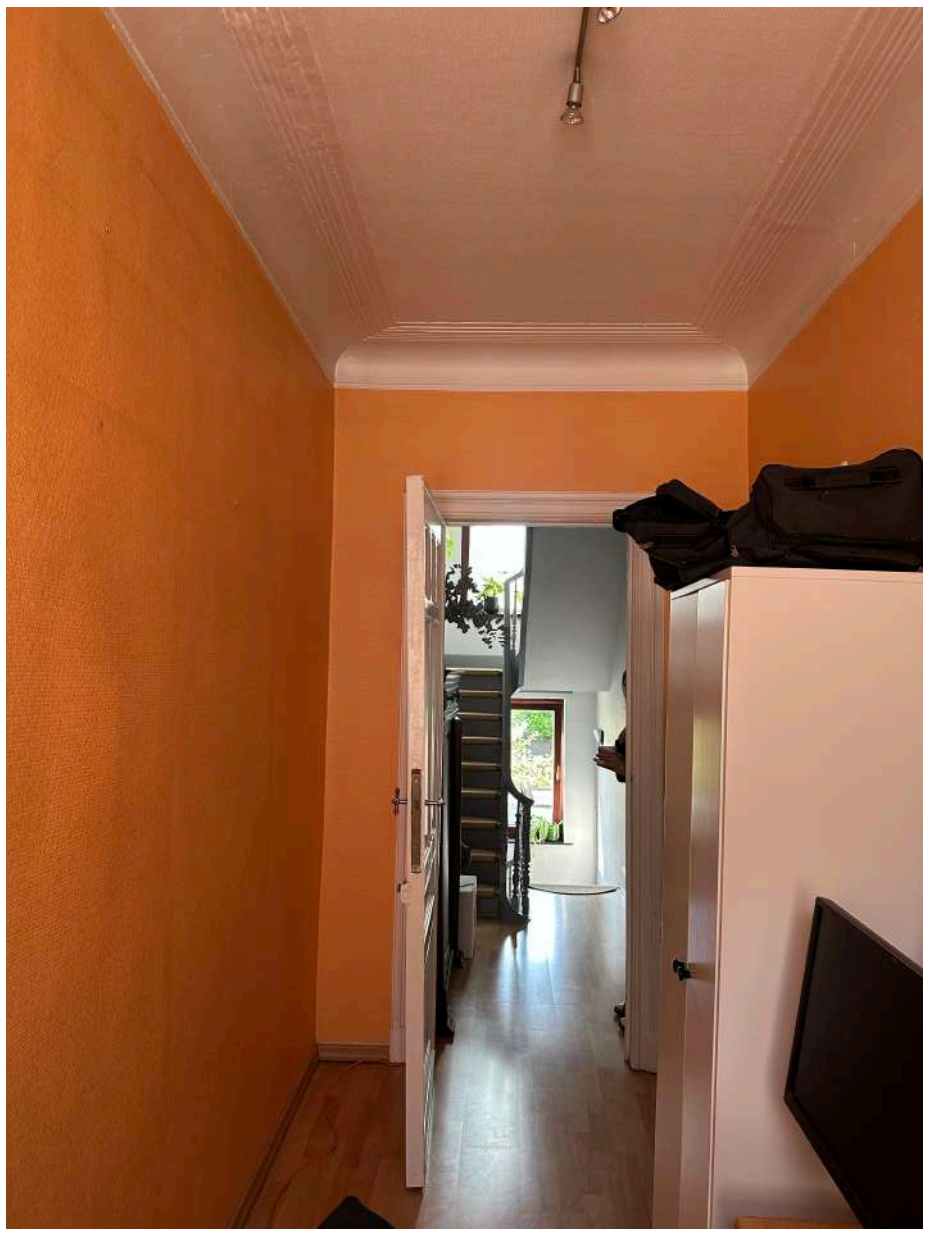

16

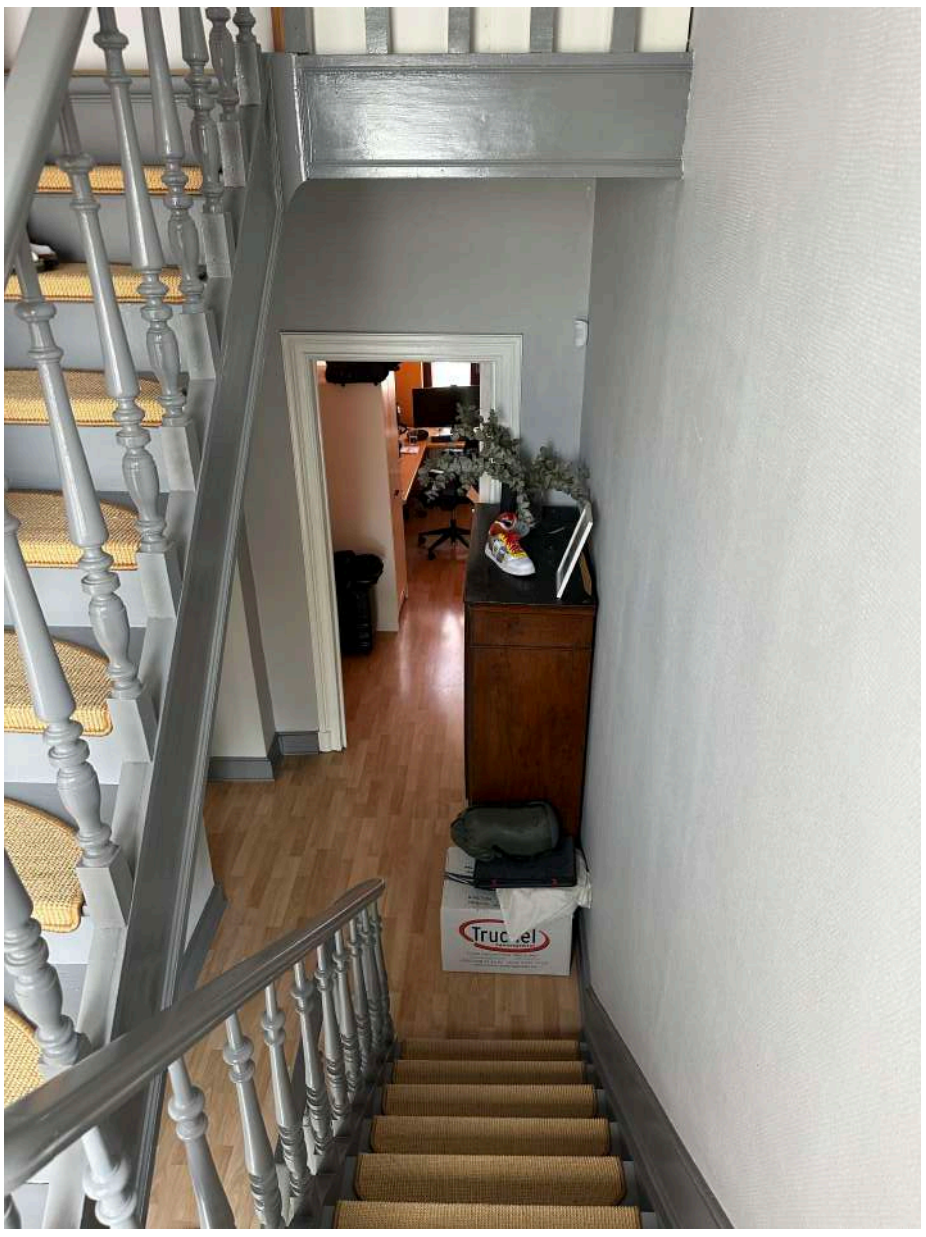

17



18

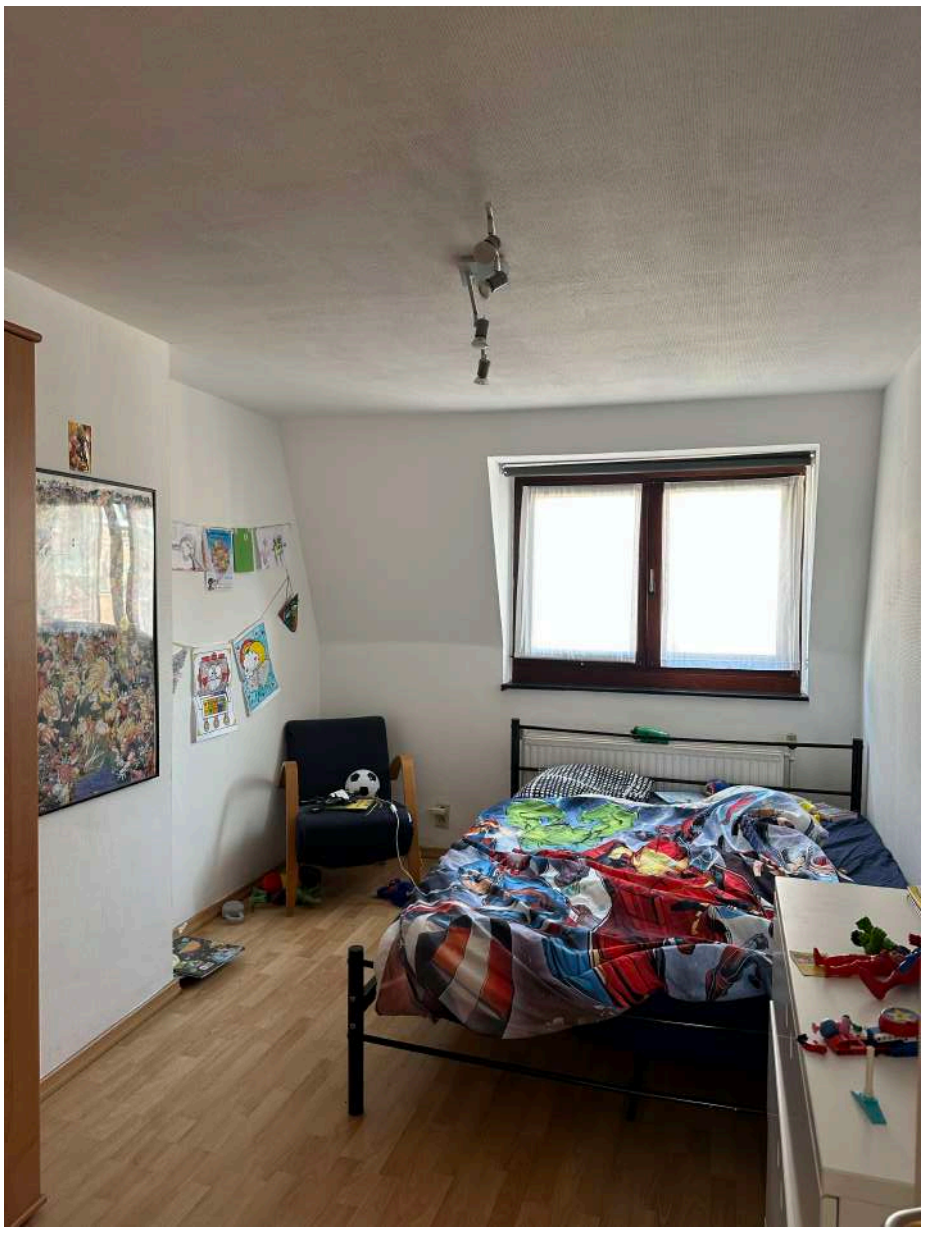

19

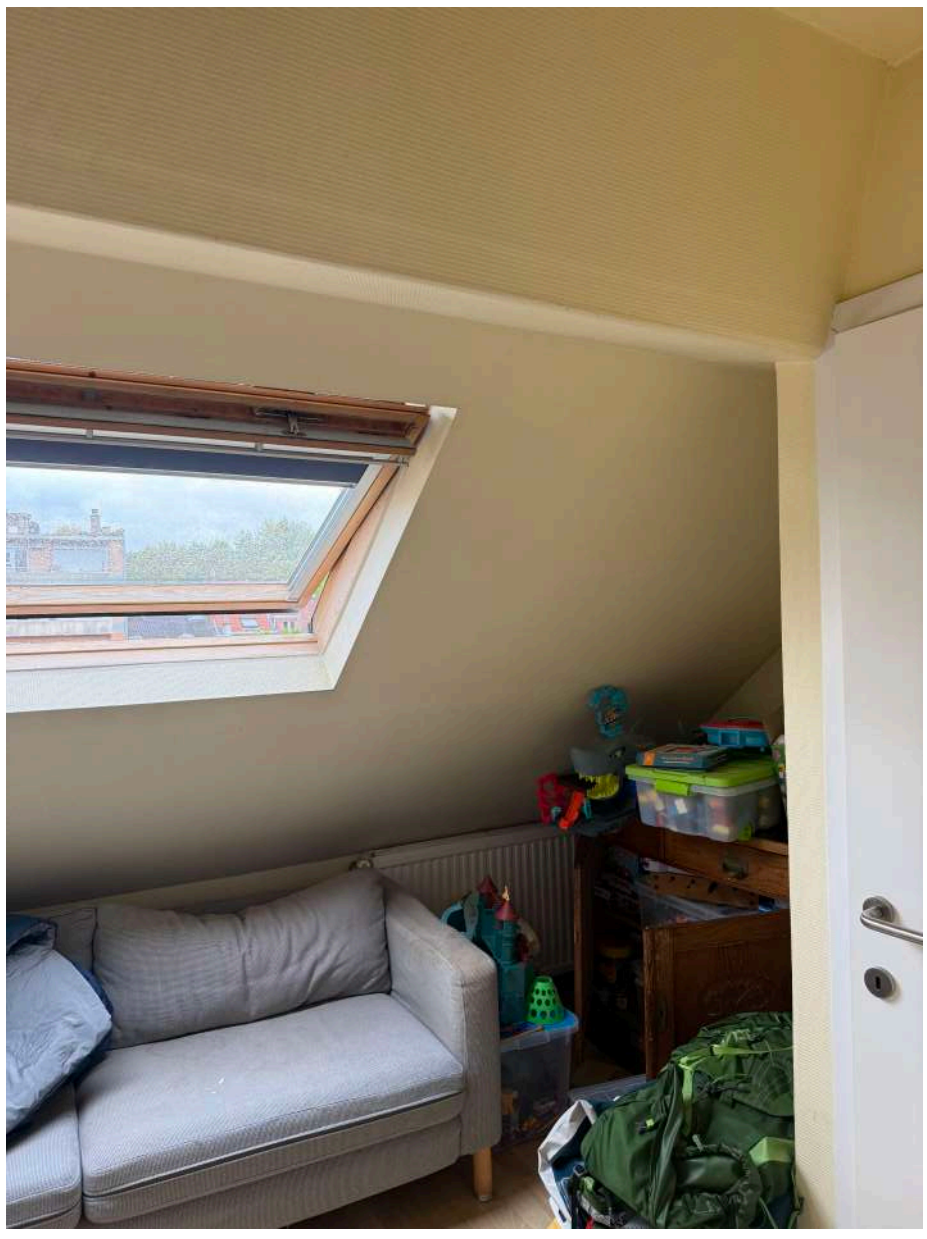

20

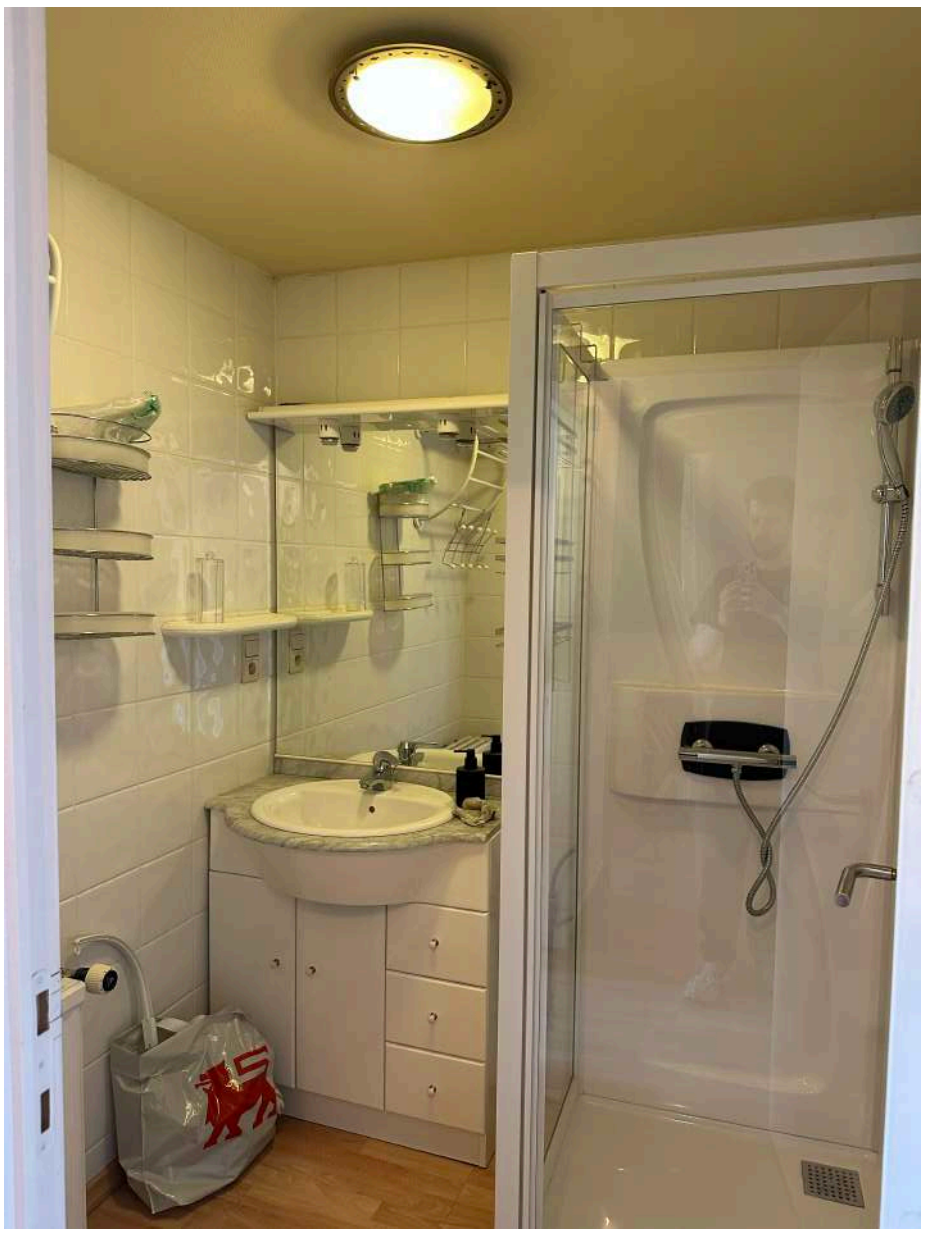

21